REVISED PLAN SHOWING THE PROPOSED RESIDENTIAL BUILDING AT DOOR Nº 12,13 & 14, VENKATARAMAN ROAD, PERAMBUR, MADRAS 11.

R S Nº 442/48, 442/6, 442/43, BLOCK Nº 23, DIVISION Nº 31

SCALE :- 1" = 6'0" (1:75)

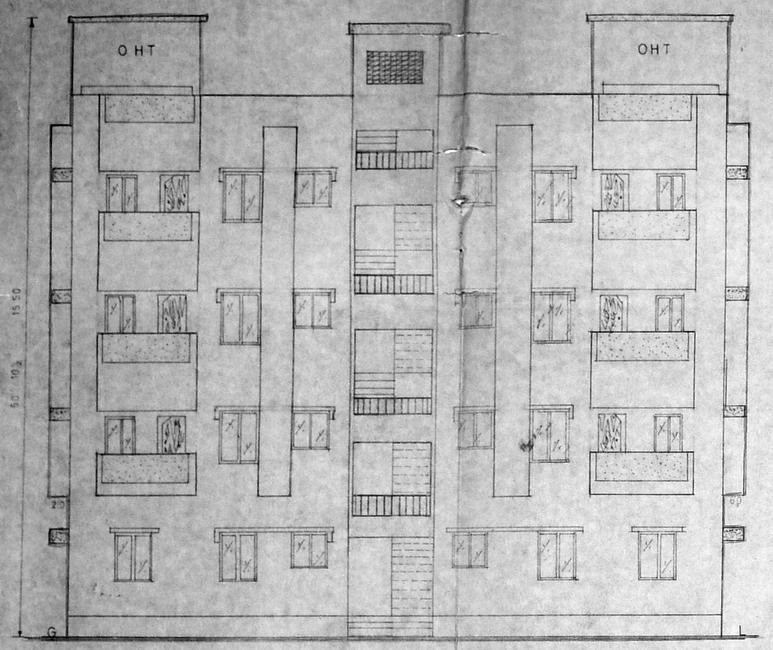

ELEVATION OF BLOCK 'A' & BLOCK 'B'

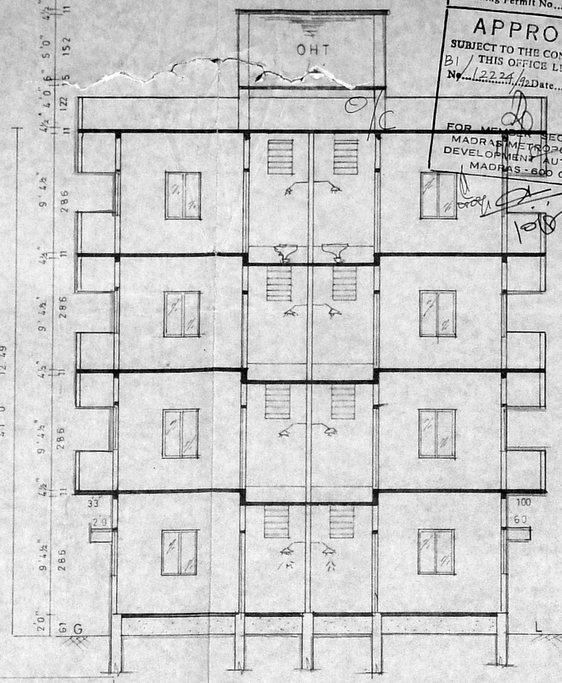

SECTION ON 'AA' BLOCK 'A' & BLOCK 'B'

JOINERIES	
D_ DOOR	3'3" X 6'6"
D1 DOOR	3'0" X 6'6"
D2 DOOR	2'6" X 6'6"
W_ WINDOW	6'0" X 4'0"
W1 WINDOW	3'0" X 4'0"
W2 DO_	3'0" X 3'0"
V_ VENTILATOR	3'0" X 2'0"
J_ JALLY	
W/D1 WARDROPE	4'0" X 2'0"

B/22190/287/92 Dt.

Planning Permit No. ... SIZE 10 X 10 4 X 5 ... SCIENTIFICALLY CLOSED

APPROVED

SUBJECT TO THE CONDITIONS IN THIS OFFICE LETTER.

B1/12224/92 Date ...

FOR MEMBER SECRETARY MADRAS METROPOLITAN DEVELOPMENT AUTHORITY MADRAS-600 008.

R.C.C. WALL

SLAB 1:2:4

PARAPET WALL

WEATHERING COURSE CONC.

SUNSHADE LINTEL IN CC 1:2:4

COLUMN IN CC 1:2:4

TEAK WOOD DOORS WINDOWS

BW IN CM 1:4 4½" THICK

WALL PLASTERING WITH IN CM 1:5

CEILING PLASTERING IN CM 1:3

PCC 1:4:8

SAND FILLING

FOOTING CONC. 1:2:4

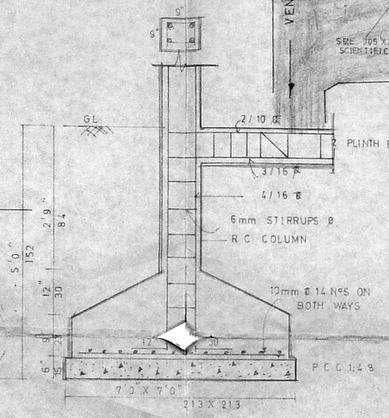

SECTION DETAILS OF RC FOOTING & COLUMN BLOCK A & B

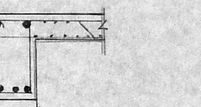

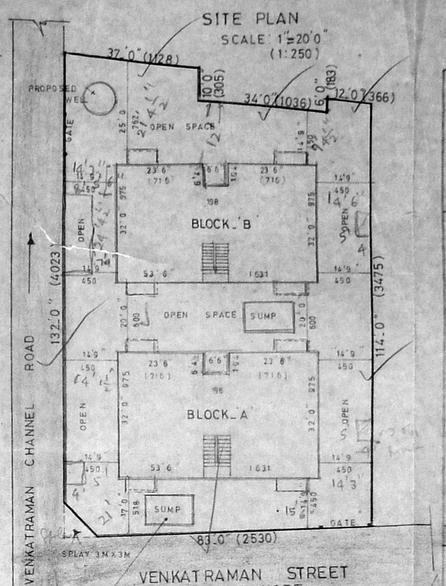

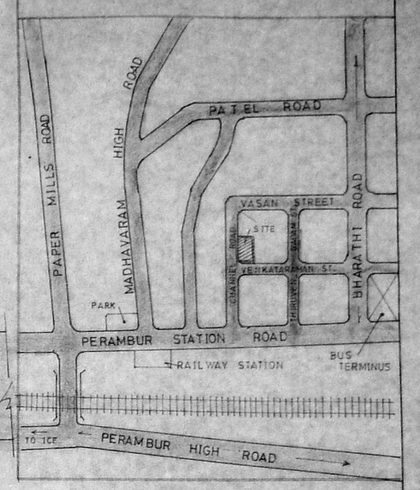

NOTE:-
- PROPOSED
- SITE BOUNDARY
- ROAD LIMIT

MMDA 'B1'/PP No. 1207

C.No. B1/12224/92

Scrutiny

PART I 11/6/92

PART II

A.F. 2/7/92

D.P.

O/C

T. P. Rama Devi
Rajashree T.P.
Bar Kumari T.P.

OWNER'S SIGNATURE

LICENSED SURVEYOR

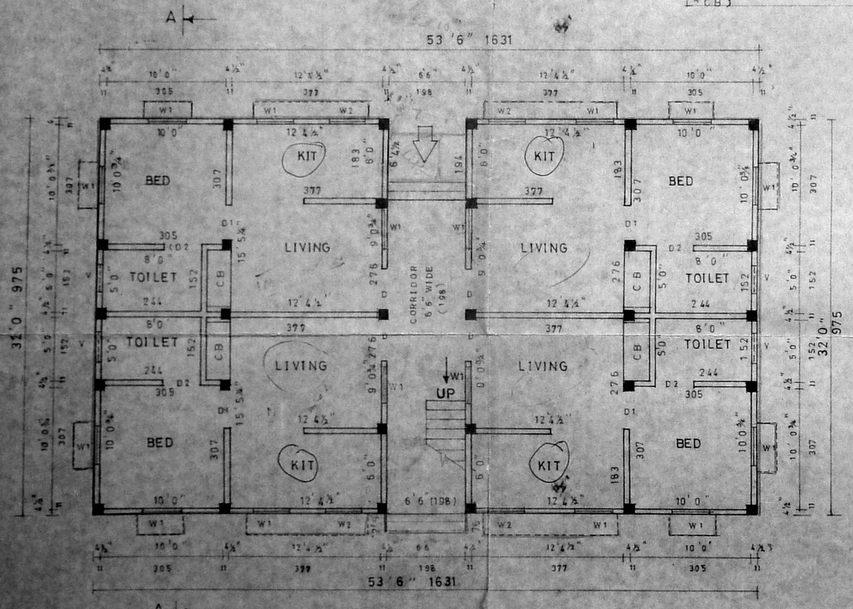

GROUND FLOOR PLAN OF BLOCK 'A' & BLOCK 'B'

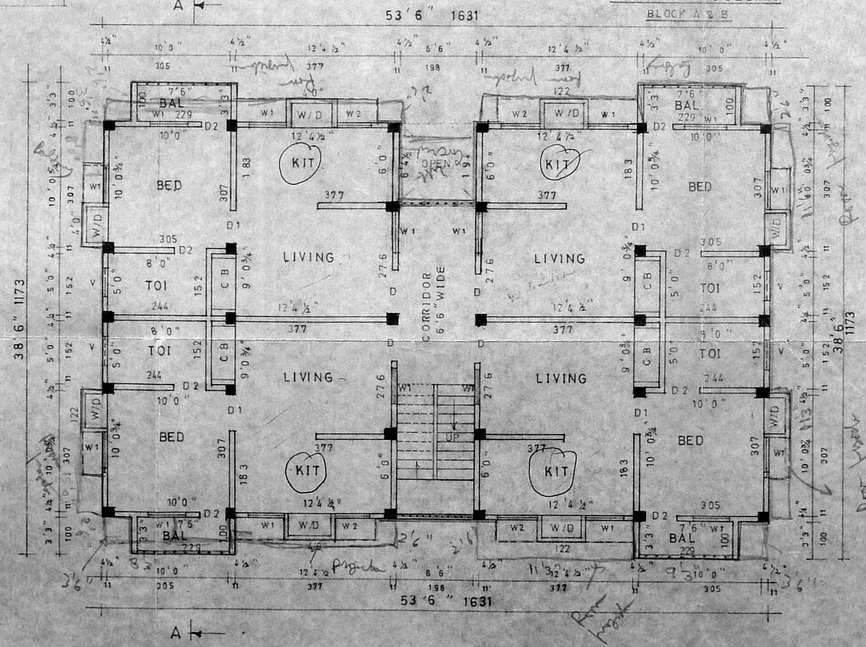

FIRST, SECOND & THIRD FLOOR PLAN OF BLOCK 'A' & BLOCK 'B'

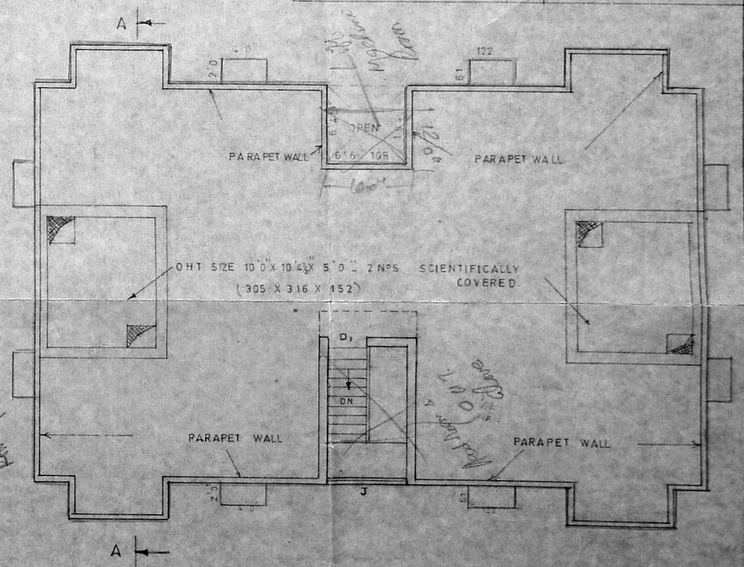

TERRACE PLAN OF BLOCK A & B